Part No. **ALL36120**
ALL36132
ALL36121
ALL36124

Power Steering Tank With Bracket

Aluminum tank is 8-1/2" tall overall by 3-1/2" in diameter with a -6AN return fitting on the side and a -10AN fitting on the bottom. A baffle in the return fitting prevents foaming and cavitation. A Steel bracket for mounting tank is included.

Part No.	Description
ALL36120	Tank With 1-3/4" Round Tubing Bracket
ALL36132	Tank With 2-1/4" x 3-1/2" Flat Mount Bracket

ALL36132

ALL36120

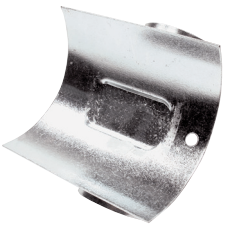

ALL36122

ALL36125

ALL36124

Part No.	Description
ALL36121	Tank And Cap Only
ALL36124	Replacement Cap
ALL36122	Round Tube Mounting Bracket
ALL36125	Flat Mounting Bracket

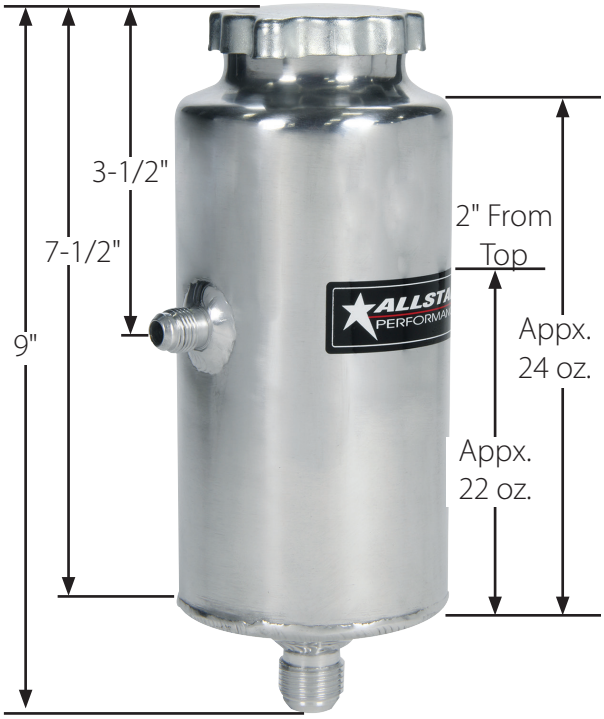

ALL36121

REV100219

Allstar Performance 8300 Lane Dr., Watervliet, MI 49098
Phone: (269) 463-8000 Fax: (800) 772-2618 www.allstarperformance.com